

Blue Cross Health[®]

A PLAN THAT'S RIGHT FOR YOU

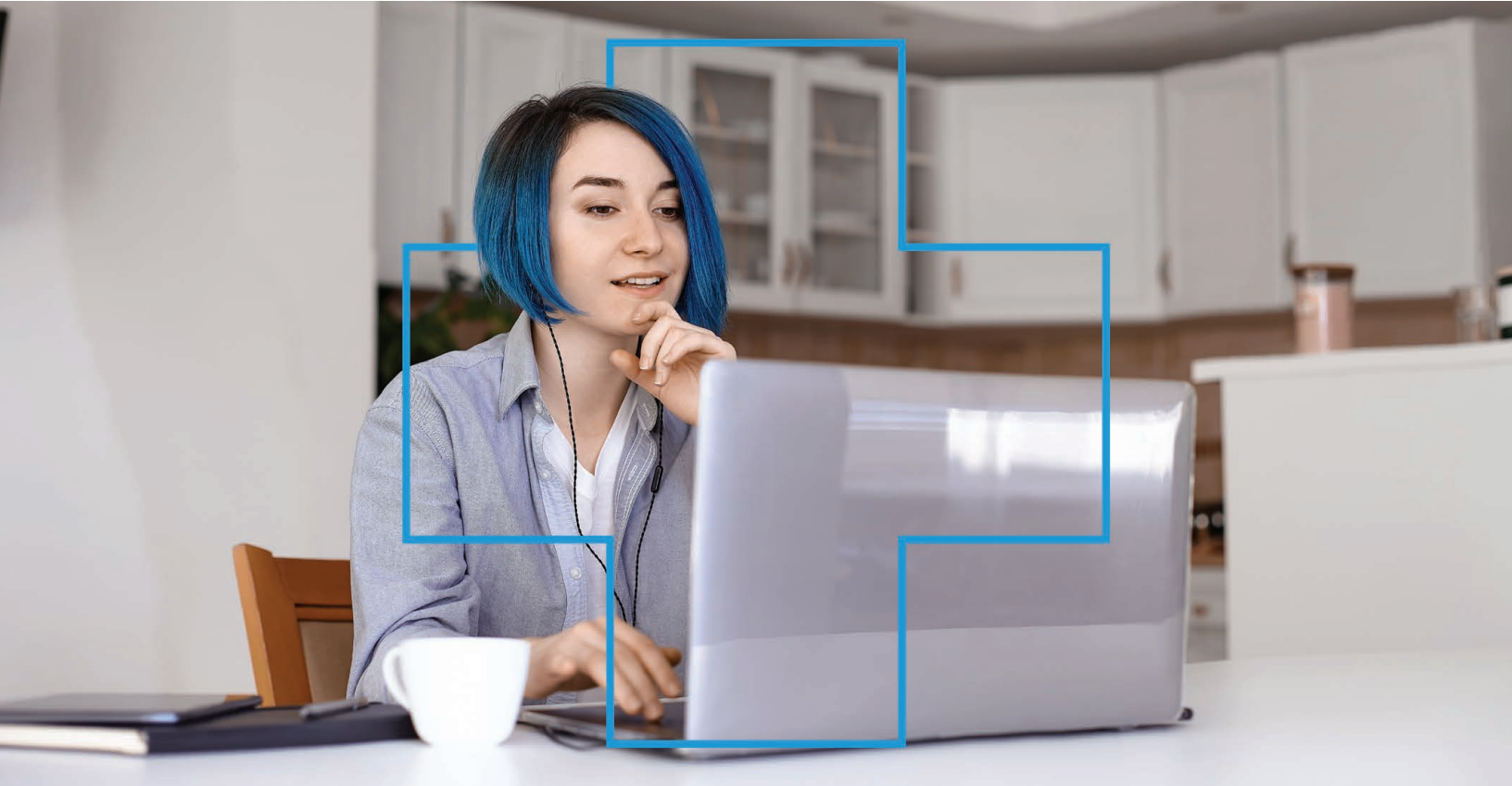

Assured Access Rate Guide

FLEXIBLE. PERSONAL. AFFORDABLE.

Available to residents in Atlantic Canada



Assured Access is mandatory (Underwritten benefit)

AGE	Assured Access		
	SINGLE	COUPLE	FAMILY
0-29	25.58	38.39	45.67
30-44	25.58	38.39	45.67
45-54	29.26	42.04	49.35
55-64	32.91	45.67	52.99
65+ No AD&D	35.54	47.35	54.62
AD&D Rates	1.00*	2.00**	2.00**

Legend

*One aged 65 or over, no AD&D; one adult under 65 with AD&D.

**One aged 65 or over, no AD&D; one adult under 65 and dependent(s) with AD&D.

¹One aged 65 or over, no benefits; one adult 65 and under with benefit.

²One aged 65 or over, no benefits, one adult under 65 and dependent(s) with benefits.

Optional Benefits: you may choose the following modules. (Underwritten benefits)

AGE	Critical Illness				Hospital Cash				Travel		
	SINGLE	COUPLE	FAMILY		SINGLE	COUPLE	FAMILY		SINGLE	COUPLE	FAMILY
0-29	3.15	6.23	8.19		4.82	11.05	14.15		14.35	21.20	23.10
30-44	3.15	6.23	8.19		5.31	11.11	16.13		16.61	24.52	26.73
45-54	9.57	19.13	20.96		8.69	14.96	17.86		22.98	38.37	48.57
55-64	24.63	49.26	51.41		13.31	19.93	24.33		28.80	47.99	60.64
65+	N/A	24.64 ¹	26.79 ²		14.75	23.58	27.25		38.39	63.83	80.87

Dental Benefits: you may choose one of these modules. (No medical underwriting)

AGE	Entry				Essential				Enhanced		
	SINGLE	COUPLE	FAMILY		SINGLE	COUPLE	FAMILY		SINGLE	COUPLE	FAMILY
0-29	22.35	34.72	45.64		42.08	67.00	93.81		82.66	150.54	195.72
30-44	26.48	41.45	64.12		45.38	71.63	115.71		87.37	160.05	230.85
45-54	29.33	47.67	81.72		50.23	78.67	134.88		92.47	164.99	245.00
55-64	31.26	55.39	90.87		51.30	105.10	154.98		93.85	181.46	247.65
65+	34.21	64.73	99.72		55.43	122.24	165.67		97.22	183.04	254.96